

Н. ЛАДУХИН

КУРС СОЛЬФЕДЖИЙ

в 5 частях.

- I. Элементарный курс сольфеджий
- II. Сборник одноголосных сольфеджий. (*Новое, исправленное автором издание*).
- III. 60 сольфеджий на 2 голоса.
- IV. Сборник 2-х голосных сольфеджий, с приложением образцов многоголосного пения.
- V. Сборник двухголосных сольфеджий.

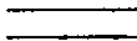

ГОСУДАРСТВЕННОЕ ИЗДАТЕЛЬСТВО
МУЗЫКАЛЬНЫЙ СЕКТОР
МОСКВА
1925

ДВУХГОЛОСНЫЕ СОЛЬФЕДЖИИ.

Н. ЛАДУХИНА.

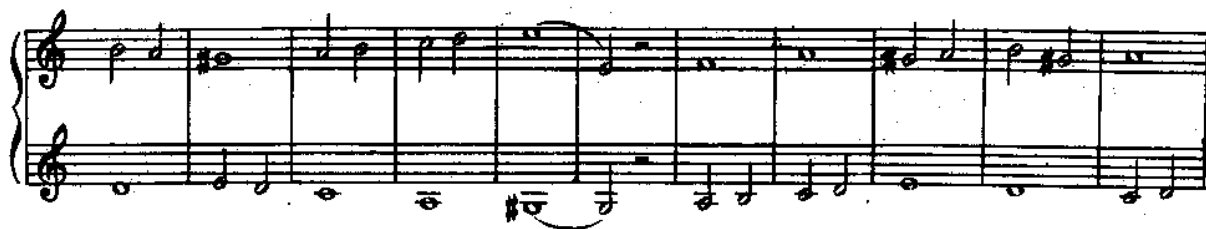

14.

Fine

D. C. al Fine.

15.

16.

17.

18.

19.

20.

21.

22.

23.

24

25.

26.

27

28

29.

Measures 33-36. Continuation of the piece in B-flat major, 4/4 time. The melodic and accompaniment patterns continue.

30.

Measures 45-48. Continuation in D major, 3/4 time. The melodic and accompaniment lines continue.

Measures 53-56. Continuation in D major, 3/4 time. The piece concludes with a final chord in the right hand and a sustained bass note in the left hand.

31.

32.

33.

34.

35.

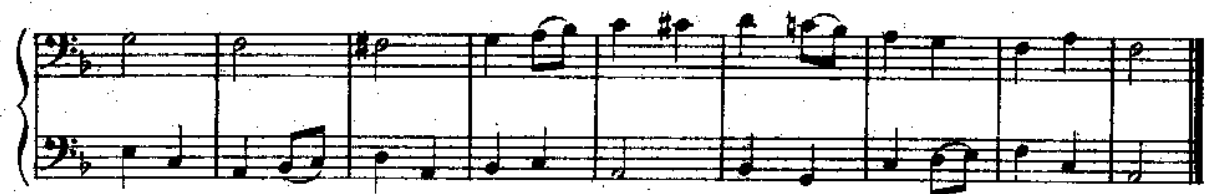
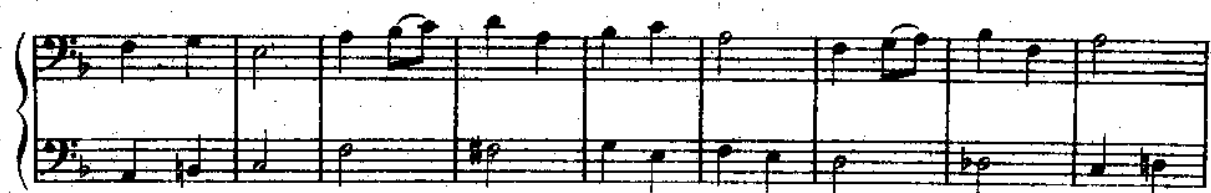

37.

38.

39.

40.

41.

Exercise 41 consists of eight measures. The treble staff features a melodic line with eighth and sixteenth notes, while the bass staff provides a harmonic accompaniment with eighth and sixteenth notes. The key signature has two sharps (F# and C#), and the time signature is 4/4.

42.

Exercise 42 consists of eight measures. The treble staff features a melodic line with eighth and sixteenth notes, while the bass staff provides a harmonic accompaniment with eighth and sixteenth notes. The key signature has two sharps (F# and C#), and the time signature is 4/4.

43.

44

45.

46.

[illegible]

47. 

[illegible][illegible]

48.

Fine

49.

50.

51.

52.

53.

54.

55.

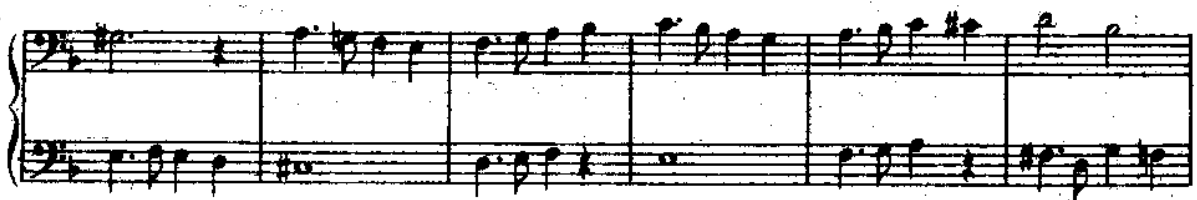
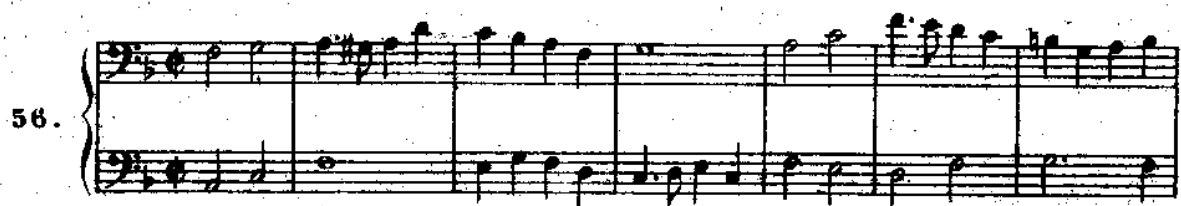
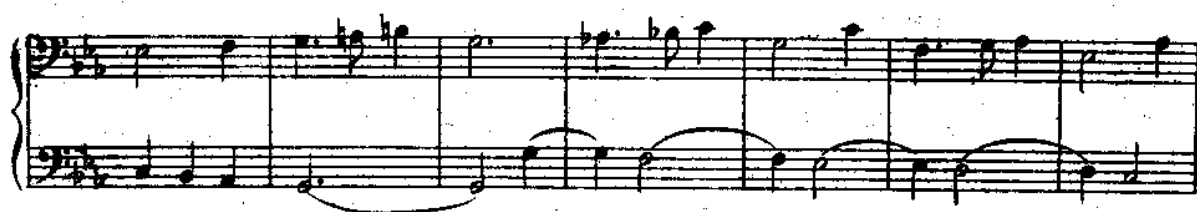

57.

60.
